# Richmond Record-Herald

A Consolidation of the Record-Herald and Richmond News

VOLUME XXX—Nineteenth Year

RICHMOND, CALIFORNIA. SUNDAY, OCTOBER 24, 1920

NUMBER 317.


# GIVES BAD CHECK FOR EGGS

## MERCHANTS VICTIM OF A SMOOTH STRANGER

The bad check man was busy in Richmond Friday and in all it is believed that he carried away with him about $200 worth of eggs for which worthless paper was uttered.

The checks were signed "Asphalt Company" and underneath the initials "K. A. M." which wise ones say means "Karry away the Mazuma." The matter has been reported to the police and a description of the fellow has been sent to all the near by police departments.

Among the merchants who were victimized were Julius Stiefvater, Charles Beckhaus, Fischers Grocery store and others. The checks were on the Mechanics' Bank and came back to the merchants yesterday marked as worthless.

The stranger appeared in the different stores and stated he was a buyer for the Asphalt company, asked the price of eggs and other articles of food and finally wound up by purchasing a case of eggs. He told the merchants to fix up the goods and he would return in a short time.

Finally he returned and took the eggs and tendered a check in payment signed as above noted.

So far as can be learned there are about eight merchants who were victimized.

### PAMPHLET ISSUED ON AGRICULTURAL COURSES

A curcular descriptive of College of Agriculture correspondence courses will be sent free of charge upon request to the Director ,College of Agriculture, University of California, Berkeley, California. The Director reports that enrollment has constantly increased since the courses were started in 1913.

..Dr. C. A. Stock, at the request of the federal government will take care of the dental work in connection with war risk insurance.

## FOOD CAN BE BOUGHT FOR LESS AT HOME

"Women swamped by spud, apple orders" is the heading o fan article in an Oakland newspaper last evening, relating to the sale of those commodities by the Housewives League of Oakland. Spuds were quoted at $3.50 per 100 pounds and walnuts at 25 cents a pound, and the inference is given that the prices is very low.

The fact is that any housewife can do better at any of the grocery stores in Richmond. Potatoes can be purchased at any of the grocery stores in this city for $3.00 for a sack which contains from 11 0to 120 pounds, and this year's crop of walnuts are selling for 25 cents.

Eggs were selling for less money here yesterday than in either Oakland or Berkeley ,and the same is true of other articles of food.

## TO SECURE QUOTA IN STATE FOR NAT. GUARD

Adjutant General J. J. Borree, head of the state troops and Father McQuaide, state chaplain are heading a state-wide movement to bring the California National Guard to its required strength.

The federal quota for California, as pointed out by the adjutant general, calls for 526 officers and 9642 enlisted men. To date there are less than one thousand men recruited and some twenty-eight states have outdistanced California in the organization of their state troops.

Under provisions of the army reorganization act, as outlined by Major General William G. Hahn, quoted in the American Legion Weekly, the state troops of the country will have a peace time strength of 435,000 and will constitute the second line of defense, being available in minor emergencies. Increased pay for members of the guard will, it is anticipated, assist in keeping this line of defense at its full quota. Yearly pay under the new schedule is as follows: Captains, $794; first lieutenants, $462; second lietenants, $375; sergeants (four classes) $115 to $223; corporals, $95; privates, first class, $75; ;privates, $64.

J. W. Stuckenbruck, Democratic candidate for congress made an address Friday evening at the Ladies bazaar of the San Pablo church. He asserted the saloon is the issue between his candidacy and that of Charles F. Curry.

## OLD MINES IN COUNTY MAY CONTAIN RESERVOIRS OF OIL

The abandoned coal mies at Nortonville and Smokerville in this county that have laid idle for the past fifteen years may soon be a scene of activity again. It has been discovered that there is every indication of oil in the mines and experts are of the opinion, that below the beds of solf coal, are vast depos ts of oil.

Much investigating work has been been done in the past two months and those in a position to say that the investigators represent both the Western Pacific and the Southern Pacific Companies.

That presence of oil in the mines has been as carefully a guarded secret for years as possible is the declaration of those who have worked the properties. An unconfirmed report here had it that the Sommersville mine has already passed into the control of the Southern Pacific and that the Western Pacific is seeking the Nortonville property and other tracts including the Lougher estate.

Old miners tell of the oil and the fact that word of it was never given out. As high as the 60 foot levels, they declare, oil in large quantities is evident in the Somersville mine. On the Nortonville property, they recall, gas was so strong that difficulty in working the property was always present.

The negotiations for sale of the property and exploiting for oil is not merely speculation is indicated by the fact that tunnels and shafts in some of the mines are now being cleared of debris. Some of the mines were operated as late of 22 years ago while others have not been operated for 40 years.

## Waste Wood Use Investigation Held Up by Lack Funds

Work in connection with the utilization of waste wood, which has been undertaken by the Division of Forestry of the State University ,and research investigations into the proper methods of drying redwood, drying and handling native California hardwoods ,drying of sprout eucalyptus, and durability tests on second growth redwood ,are held up because of lack of sufficient funds, according to a statement issued by the Division. Great quantities of slab, edgings, ends sawdust ,etc , are annually lost to the lumber industry ,the statement declares ,because they cannot be disposed o fat a profit. The Division states that, with a comparatively small of money a considerable amount of work could be accomplished and very valuable results obtained.

## CAMPAIGN FINAL MEETING DEMOCRATS LAST NIGHT

The whirlwnd campagn of thei Democrats of the county came to a close in Richmond last evening with a meeting at the Lincoln auditorium. A. C. Lang was the chairman of the evening. The speakers were H. W. Brunk of Berkeley and J. W. Stuckenbruck of Lodi, who is the Democratic candidate for congress in this district. On account of being poorly advertised there were but few at the meeting.

Mr. Brunk dwelt principally on the issues of the national campaign. He spoke for the league of nations, said that Cox had been nominated by a free convention, and that Harding received his nomination at the hands of the senate oligarchy.

Stuckbruck told of his ten years service in the state legislature, and asked that he be promoted. He stated that he was for the enforcement of the national prohibition act, while his opponent was allied with the liquor interests.

During the afternoon, most of the towns of the county were visited by automobile, and these gentlemen made addresses.

**The Republicans**

The campaign of the Republicans was opened last night by a meeting in Martinez in which Hon. Frank McGowan addressed the audience. Monday the campaign will be resumed and meetings will be held in the different towns every night in the week.

## OFFICERS PULL RAID GAMBLERS ARRESTED

That fines do not seem to deter the gamblers who are operating at the Country Inn at aSn Pablo is evident from the clean up in the raid that was made by officers at [illegible] hour yesterday morning. [illegible] those responsible for the conducting of the games have pleaded guilty before Justice of the Peace McCausland and paid heavy fines.

Early Saturday morning deputy sheriff R. Smiley assisted by traffic cops A. J. Lambert and Bert Heath descended on the place. The room where the gambling was conducted was locked but Smiley forced it open, and arrested F. G. Moitoza who is supposed to be the owner of the place and J. E Brody of Emeryville, supposed to be the gamekeeper. A number of players were also arrested and will appear in court Thursday. Each put up bail.

The officers confiscated money, dice, and covers for tables on which crap games were being conducted.

The justice of the peace was routed out of bed, and Mo toza and Brody pleaded guilty to charges preferred against the mand paid fines of $150 each.

### NURSE AT VASILIA IS GUILTY OF CONSPIRACY

VISALIA, October 23.—Miss Alice Longland, 36 years old, a nurse of Willits, was found guilty today of conspiracy with Henry Ingram, 20 years old, to burn the ranchhouse of Clark Willard, near Delano, February 26, 1919. The jury had an all-night session of seventeen hours before bringing in the verdict. The trial before Superior Judge Allen took five days. Sentence will be imposed Tuesday.

## MAYORS ON INSPECTION TRIP TO VIEW BATTLESHIP

This morning the Mayor of the cities of the bay region will inspect the new superdreadnaught "California. A fast torpedo boat destroyer of the Pacific fleet will [illegible]

Captain E. W. Beach, USN, and his staff will escort the guests on their tour of inspection of the superdreadnaught. Lunches will be served the mayors in the navy yard cafteria.

The mayors have pledged their support to the recruiting campaign instituted by Captain C. W. Colem, USN, recruiting inspector of the Western division, to man the California with native sons.

The California will be taken to Hunter's Point dry dock to have her propellers hung as soon as the work assigned to Mare Island is completed. Engine room officers say the ship will be ready for tests within sixty days.

### Death of Pioneer Of San Pablo At The Hosital

Friday night at the Merritt hospital in Oakland Mrs. Elma Kirkwood, for many years a resident of San Pablo, passed away. Deceased was a native of tSockton and aged 40 years. Surviving her are the following children: Kenneth, Norman and Malcoln Kirkwood of Oakland.

The funeral services will be held tomorrow afternoon at 20'clock from the Tefft undertaking parlors at 2901 Grove street, Berkeley. The services will be conducted by Rev. D. W. Calfee. Interment will be in Sunset cemetery.


**Satisfactory Banking**

Almost the only compliment, certainly the highest, which the man of business will pay to any service rendered him is that it is "satisfactory." That means everything. This bank renders to all its clients, great and small, a service which is faithful, efficient, obliging, correct and reliable. For this reason it is pronounced by the best judges to be "satisfactory."

THE MECHANICS BANK

Macdonald Ave. at Eighth St. "At the Sign of the Clock"

KLA—HOW—YAH

(WE GREET YOU)

KAR-NIV-AL

Did It Ever Strike You

The fear of old age never worries the man who has prudently invested a fair share of the fruits of his labor, during the efficient period of his earning career, in a savings account?

BANK OF RICHMOND

POINT RICHMOND

IT GIVES YOU CONFIDENCE

to deposit your funds with the First National Bank and Richmond Savings Bank. Their Strength and Standing assure you of safety.

Do not delay the important matter of saving.

Start an account now with us.

4 per Cent. Interest Paid

FIRST NATIONAL BANK

MEMBER FEDERAL RESERVE SYSTEM

RICHMOND SAVINGS BANK

(SAVINGS)

SUBSCRIPTION RATES

1 year .....$6.00
6 months .....$3.00
1 month, by carrier.....50c
..Single Copies, Five Cents..

2

Richmond Record-Herald

A Consolidation of the Record-Herald And Richmond News

Published every Morning, except Mondays and Holidays, by the RECORD-HERALD COMPANY

1030 Macdonald Avenue Telephone Richmond 70
G. E. MILNES .....President and Manager
GROVER E. MILNES..... Business Manager

Entered at the Postoffice at Richmond, Cal., as Second-Class matter.

OFFICIAL PAPER CITY OF RICHMOND

## *THINKOGRAPHS* by F. J. HULANISKI

### SUNDAY MORNING CHATS

For years now I have been working an average of fourteen hours a day, and when going home late at night, tired and weary with fighting windmills, people, isms and issues, and trying to teach and uphold the right, I have looked up at the heavens where the moon gazed calmly down, the stars twinkled in the firmament and the clouds scudded across a sombre sky, and wondered what it was all about and whether it was worth while, or not and if I was accomplishing anything or only marking time. Probably we all do more or less of that sort of wondering, but the heavens remain silent. Only our conscience can tell us. and even it is not infalable.

* * *

For years I fought the saloon, when it was popular and I lost business and money by so doing, but I felt that it was right and that in time the people of Richmond would see it that way and put those harbingers of hell out of business—and so they finally did. I carried the war against the rotten roadhouses, that used to be a festering sore on this fair county to the supervisors, sheriff and district attorney, and about twenty of them went down in the battle. I fought Railroad avenue years ago when many claimed that such vice was a necessity and should be segregated, and held tenaciously to the contention that no vice is necessary, segregated or otherwise—and the good people here finally saw it here finally saw it that way ,too and stamped the evil out. So. maybe, some good has come out of all the struggle and hard work, because when one sows good seed upon fertile soil the harvest must come sooner or later. In looking back over these things I find that my confidence in the good hearts, clear minds and honest judgment of the people of Richmond has been justified. That is why I took issue with an evangelist recently ,and stoutly maintained that the people of Richmond were not going [illegible] heaven where they belong.

But the heavens still remain as silent as the Spinx or Colonel House and just keep a fellow wondering as the gazes wistfully at their broad expanse while most of his fellow men are snugged down under the blankets and enjoying themselves as nobody can that is awake and star-gazing. The moon makes a noise like a clam. Scientists say it is a frozen world, with no inhabitants save the man in the Moon, and he must be awful lonesome. The millions and billions of stars just keep winking at a fellow, as though saying they had the joke on him, and probably they have, whatever it is. Whether any of these millions of other worlds are inhabited by people or not nobody knows. If they are, I wonder what kind of people they are, and whether they have their loves and hates and frailties and good points ,and political bunk, and profiteering, and greed and selffishness, the same as we have, and smoke and chew and drink whiskey and wear short skirts and wrist watches and kill each other with automobiles and submarines and political cussedness, or whether they know better, and if so how came it. Mars ,the nearest planet ,is said to contain canals. which may be for irrigation and the raising of cabbages out of which to manufacture campaign cigars and Bull Durham. They are trying now to send wireless messages to Mars ,but no answers come back as yet. Considering our present long distance tolls if I sent any messages to Mars I would send them collect.

* * *

The sun, they say ,is a burned up world, going round like a Fourth of July pinwheel full of home brew and T. N. T. It is claimed that in a few more millions, of years it is going to burn itself out, in which event we will be in darkness and cold, and even more at the mercy of the electric lighting companies and coal barons than we are now, which may be the hell the evanglists tell about. It would surely be akin to it. However, there is use in our worrying about something that is not going to happen for several millions of years. Maybe by that time we will have a Bolshevik Soviet government that will know just how to fix everything up like it ought to be.

* * *

But as a crux to this Sunday morning chat, and what I have been leading up to, remains the great, startling, wonderful fact that all those millions of worlds and heavenly bodies, sun, moon, stars and whatnot, are and have been for aeons of years and centuries revolving in their regular fixed orbits, all whirling like greased lightning, yet never colliding, never making the slightest mistake, bringing about the same marvelous results, running true to time throughout all the ages and performing minutely their various duties and destinies. That cannot be by accident. That all must be by design, every bit of it. There is no other rational, sensible conclusion to arrive at. The great power, the great Master Mind is there. It could not be otherwise. And if it is there it is here. And we, every one of us, are of, by and because of that Power and Master Mind.

So, as we struggle along through our daily tasks, wondering what it is all about and if we do any good or only mark time, we can, if we look up at the heavens ,find the answer written there among the stars. The same Power that guides all those wondering worlds and astral bodies so completely so unerringly, so easily, throughout countless ages of time, can and does guide our wavering footsteps onward and upward toward the Love, the Happiness, the Immortality which is born within the mind and heart and soul of all.

---

[illegible] sky and [illegible] the words of C[illegible] masse sof the people are an oppressed, downtrodden conglomeration of capitalistic slaves, and all Socialists second the motion, so it must be so. We find, that there are in this country over five million automobiles used for pleasure purposes, so, counting five to a family or car, we have over thirty millions of these oppressed and downtrodden slaves joyriding away the allotted eight hours of recreation. It's perfectly awful. Won't somebody please issue another emancipation proclamation?

---

It is a safe bet that no matter who is elected the public debt is not going to be paid, taxes are not coming down so as we can notice it, and the expense of government is not going to do any tobogganing stuts. The reason for this pessimism is the fact that that is just,what has always happened All those things get higher instead of lower, and always will as long as we all have a T-bone appetite and a fried liver income.

---

Next month it is our bunden duty to gather round the festive board and carve the turkey and smear on the cranberry sauce. Nobody knows at this writing ,however, whether it is going to be the Repubs, or Demos., which will be thankful on Thanksgiving day.

---

The Republicans say all these bank robbers, auto bandits and home booze pirates are Democrats, but the latter claim it is the other way around. Most likely it is a little of both.

---

**FIRST CHRISTIAN CHURCH**

Rev. Thomas A. Boyer, Minister

Mrs. Taylor Johnston, choir director.

Miss Vera Wyatt, organist.

11:00 a. m. "The Besetting Sins of Men's Lives, and what to do with thef."

7:30 p. m. "An Old-fashioned Wedding Present.'

Following the evening service, Miss Viva Miller one of the most popular girls in the Sunday school and church and Cyrus Reid, a former member of the "20th Century" class, are to be united in marriage.

9:45 a .m. Sunday school, superintended by Aubrey Wilson.

Regular choir rehearsal Thursday evenin gat 7:30.

A cordial invitation at all times to all.

**BIBLE STUDENTS**

eMet in Pythian Castle ,third floor, at 10:30. Study from 16th chapter of Revelation. "The Finished Mystery" being used as a text book, is found to be very helpful to truth seeker. 10:30 study for children, Isaac's Pilgrimage Ended. 7:30 study, "The Tabernacle in the iWlderness ,or Types Used by God," showing to the church their present and future work of sharing with Christ in the blessings of the world. eSats free; no collection.

**FIRST JRESBYTERIAN CHURCH**
**Twelfth and Bisell**

Henry Kendall Sanborne, minister. A. H. Ponge ,superintendent of Sunday school. Mrs. C. S. Gibson, choir direction rMs. Wm. Banton, organist. Mrs. J. P. Farley, Director of Religious Education.

9:45 a .m. Sunday schoon. "Everybody go to Sunday school Sunday."

11:00 a. m. Morning worship. Subject of sermon, "An Investment for Life." Anthem, "Around the Great White Throne.

3:00 p. m. Junior C. E.

6:30 p. m. Senior and Intermediate C. E. Topic: "Yessons From Recent Events."

7:30 p. m. Song service. Topic of evening sermon: "Kept, or How Salvation Is Assured." Anthem: "How Long Will Thou Forget Me."

8:00 p. m. Tuesday. Reception to members and social for all the congregation. Acordial invitation is extended to all.

7:30 p .m. Wednesday. Midweek devotion and Bible study.

8:00 p. m. Friday. Senior C. E. social at the home of Mr. J. C. Spires.

**EPISCOPAL CHURCH SERVICES**

Sunday, Church Social will be held in Mechanics Bank hall at 9:50 and in ens..Ye,..sHnP-l..

Trinity Church at 10 a. m. with morning service at 11 and evening service in Bank Hall at 7:45.

Tuesday, The Auxiliary to Missions will meet in the Church parlor at 2 p. m. A special paper on Missionary study will be presented. Trinity Senior Guild will meet in the Church parlor at 7:30 and the Girls Club will meet with Miss Blossom Griffin.

Wednesday, Trinity Juniors Guild will meet with rMs. Saythe and Saint Admunds uJniorrs with Mrs. Pauley at 3:30. The Church officers will meet at the home of Mrs. Shanke at 7:30.

Thursday, Saint Edmunds Senior Guild will meet at The Rectory. Choir practice will be held in the church and the boys will meet in the club room at 7:30.

Friday, There will be a Get-together Social evening in the church parlors at 7:45, every member and supporter is asked to come, the refreshments will be provided by the joint effort of The Guild. A pleasant evening is assured. The flowers on the Altar will be cared for by Mrs. P. C. Campbell.

REV. H. BLAKE HADLOW, Rec

**FIRST METHODIST CHURCH**
**Richmond Ave, and Martina St.**
S. J. HOCKING, Pastor

Bible school at 1 0a .m. J. E. George superintendent. Public worship at 11 a. m. Subject: "Loneliness." Epworth eLague at 6:30. Leader Corrine Ward. Evening worship at 7:30: Subject "Missing the target." Special music will be rendered by the choirs at both services.

On Wednesday evening the prayer meeting.

You are surely invited to be present with us.

**WESLEY [illegible]**
**The Church of the Cordial Welcome**
PAUL LITTLE, Minister

Dudley Kirkpatrick, Sunday School Superintendent.

9:45. Church school. Businessmen's Bible class will welcome you to its fellowship.

11:00. Morning worship. Chaplain O. C. Laizure of San Quentin will deliver an interesting address in regard to the prison work.

3 30. Junior League.

6:30 Senior and intermediate Leagues will meet in their respective rooms.

7:30. Evening services. Rev. J. C. Pinkerton of the Anti- Saloon League will speak in regard to the importance of the Harris Bill, and a general invitation is extended to the voters to hear Mr iPnkerton and thus inform themselves.

The choir will render an appropriate anthem.

## FRATERNAL CARDS

SONS OF ST. GEORGE—Gladstone Lodge, No. 533. Meets first and third Tuesdays at Moose Hall at 8 o'clock p. m. B. Banner, secy.; R. F. D. Box 147, Richmond. H. Ibbotson, pres.

ODD FELLOWS—Eclipse Lodge No. 403, I. O. O. F., meets every Monday night in Bank Hall, Eighth street and Macdonald avenue. L. C. Stotelmeyer, Noble Grand; phone Richmond 78, J. B. Hunt, Recording Secretary; phone 48-L-1.

WOODMEN OF THE WORLD—Log Cabin Camp No. 637 meets every Monday in W. O. W. Hall, 707 Macdonald avenue. Counsul Commander, C. L. Theis; Clerk, H. L. Springer, 101 Ohio Ave.

NATIVE SONS.—Richmond Parlor No. 217, N. S. G. W.—Meets every Wednesday evening in K. of P hall, 5th and Macdonald. Dr. Blake pres., 704 Macdonald ave.; R. H. Cunningham, secty., 520 Ohio St.

KNIGHTS OF PYTHIAS, Richmond Lodge No. 13, meets every Friday night at K. of P. Hall, Fifth street, near Macdonald. Visitors always welcome. A. W. Parker, C. C; Page Rank, Oct. 15; Esquire Rank, Oct. 22.

## AGRICULTURAL COLLEGE SENDS MANY PAMPHLETS

eBtween 800,00 0and 900,000 pieces of literature of assistance to farmers have been sent out by the College of Agriculture during the past year, accordig to a report of the Dean of the College. The effort of the College, accordig t othe Dean, is to increase and expand this service, nsofar as is possible under the heavy demands made upon the inadequate funds made upon the inadequate funds now available.

---

**Quite a large crowd was present at** the Richmond clubhouse at the dance given by the Boilermakers Social club.

Richmond Conservatory of Music
900 Macdonald Avenue, Cunningham Bldg
Principal, Aurora Thompson, A. G. S. M.
(Associate of Guild Hall School of Music, London England)
PIANO, VOICE, VIOLIN, WIND INSTRUMENTS
Vocal and piano Tuesday and Saturday Pupils Etude Club in connection with above meets last Saturday in every other month. Interviews to arrange for lessons Tuesday 12 to 1 and Saturday [illegible] by appointment

THREAD-RUBBER Willard INSULATION

A Word About Willard

There are no stacked cards around here. It's a square deal for everybody, every time and all the time. We're here to do the thing that will make you a dyed-in-the-wool Willard booster.

Willard Batteries with Threaded Rubber Insulation have been selected by 136 manufacturers of cars and trucks.

THREAD-RUBBER Willard INSULATION

PIONEER BATTERY CO.
J. R. Alexander, Proprietor
1117 Macdonald Ave

24 HOURS
Spring and Summer — Fall and Winter

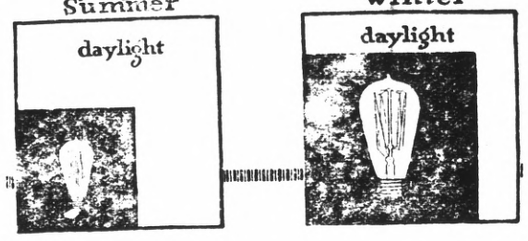


These Charts Show Why Your Electric Light Bills Are Higher Now Than In Summer

Study the above charts. The one at the left shows the relative number of hours of daylight and darkness and the hours of use of Electric Light in each day during the Spring and Summer.

The chart at the right shows the same comparison between darkness, daylight and hourse of use of Electric Light, but for the Fall and Winter months.

You will notice that there is two-thirds more darkness in each day during the Fall and Winter than in the Spring and Summer, and, that on account of it, it is necessary to use your Electric Light nearly three times as much every twenty-four hours as in the Spring and Summer.

It is only naturol, therefore ,that with this increased consumption of Electricity for lighting, your Electric Light bills will be somewhat higher

Western States Gas & Electric Company

An Ounce of Preventative
Beats A Pound of Cure

WARD OFF THE FLU this fall and winter. See it in our windows.

WHY WAIT TILL CHRISTMAS to buy her those Ivory Toilet auxiliaries. Nothing she likes better.

OF COURSE YOU KNOW we are headquarters for Kodaks, Kodaking and Kodakers.

LA MOINE DRUG CO.

SIXTH & MACDONALD PHONES 15 and 1477 (TWO STORES) NINTH & MACDONALD PHONES 18 and 1097

Motor Busses to Oakland

LEAVE RICHMOND:
8:25, 6:45, 7:05 and every 20 minutes thereafter until 12:25 a. m.

LEAVE OAKLAND:
6:05 a. m. and every 20 minutes thereafter until 12:45 a. m.

RICHMOND TERMINAL
Macdonald at Fourth
OAKLAND TERMINAL:
Broadway at Eighth

LOOK FOR THE RED BUS

Western Motor Transportation Company

PRINTING

WE PRINT EVERYTHING REQUIRED BY THE MODERN COMMERCIAL HOUSE

TALK TO US, AND OUR PRINTING WILL TALK FOR YOU

RECORD-HERALD

ALL THE NEWS IN THE RECORD HERALD

SIR ERIC GEDDES

ROBERT SMILLIE

JAMES H. THOMAS

Here are three of the prominent figures in the strike situation which threatens to paralyze English industry. Robert Smille is leader of the striking miners. James H. Thomas is secretary of the National Union of Railway Men. The railway workers are debating whether to support the miners. Sir Eric Geddes, Minister of Transportation, returned to London from Ireland to take charge of the government's arrangements to run the railroads in event of a strike

# DIST. MEETING PRIHIAN SISTERS

The district convention of the Pythian Sisters that was held yesterday afternoon and evening was attended by about one hundred and fifty delegates from the surrounding counties.

In the afternoon the ritualistic work of the order was exemplified by the different temples present. At 6 o'clock supper was served at Martins grill, and in the evening an interesting program was rendered.

Late in the evening all the delegates sat down to the banquet table, and it is estimated there were nearly four hundrd present.

Those in charge of the arrangements are: Mrs. Kate Mc Vicker, chairman; Mrs. Marion Tubbs and Mrs. Eliza Hill from Contra Costa No. 113 and Mrs. Rose Parker, Mrs Anna McMasters and Myrtle Lutz of Richmond Temple No. 86.

# FOUR INJURED IN TRAIN WRECK

PETALUMA, October 23.—The southbound noon train of the North Western Pacific this afternoon at the Wilfred crossing, North Petaluma struck a touring car and Mrs. Paul Arata of San Francisco was badly injured. Her husband was slightly hurt, as were their companions, Paul Noreniti and M. Penino of San Francisco. The party was bound north on a pleasure trip. Mrs. Arata and her companions were placed on the train and taken to San Francisco, her husband remaining here to look after the automobile.

Earlier in the day an auto truck was struck at the same crossing by the northbound Duncan Mills train and the driver, Dick Naylor, of Healdsburg, and his son, were slightly injured. The truck was loaded with hay and one of the bales was thrown high in the air and in descending, damaged the cab of the engine.

## Red Cross Society Will Send $100,000 To China Sufferers

WASHINGTON, October 23.—One-fifth of the appropriation of $500,000 made by the Red Cross for the relief of sufferers in the famine area of China will be transmitted immediately through the State Department, it was announced today at National Red Cross headquarters. Portions of the fund will be used to build new roads and improve canals in sections of the country inundated by floods, in the hope of furnishing employment to thousands of sufferers.

John E. Baker, head of the Red Cross Commission in Peking, will administer the fund, it was announced, and will have the assistance and cooperation of Charles R. Crane, American Minister ,and other foreign relief agencies.

**Tomorrow afternoon at the meeting** of the Richmond club, five of the amenrments to be voted on at the November election will be discussed.

## "Resurrection of The Just and the Unjust" Lecture

Evangelist R. A. Toutjian, V. D. M., who for three Sundays has been holding well attended meetings at Richmond Club, is drawing on startling and extremely interesting subjects will take for his subject today: "The Resurrection of the Just and Unjust".

Mr. Toutjian has no affiliation or connection whatever with any denomination or sect, but is an independent Bible Student and is considered one of the most able authorities in the world, having a wonderful knowledge of the Scriptures obtained by dareful and reverent study. The following questions will be propounded in the course of this lecture: "When will the resurrection begin?" "Will we know each other then?" "Will the infants go on probation for life in the resurrection?" "In the resurrection will we live on this earth?" "If Hell gives up it's dead, and only a few reach heaven ,where will the billions of earth spend *eternity?*"

Toutjian insists that admission be free and no solicitation be made whatever for money. Everybody is invited. Come early.


*Amendment* 13

COMMUNITY PROPERTY ACT

By requiring probate administration when any wife dies, forces every merchant or business man to go into court to prove his claims against the estate.

Vote NO

Community Property Advisory Committee


## Drive of Y. M. C. A. Will Be Launched Tomorrow Morning

At all of the churches both this morning and evening there will be special Y. M. C. A. speakers, and the drive for $10,000 for the work of the organization for the coming year will start tomorrow morning.

The wokrers have been divided into teams ,and eovry section of the city is to be canvassed.

## James Brackett and Family Make Auto Trip From Chicago

After twelve years residence in Chicago, James W. Brackett, former resident of Richmond came to the conclusion there was no better place to live than in this city, so he packed up his goods, shipped them out here, and putting his family in an automobile left for California.

The party arrived here last night after being on the riad for the past six weeks. With Mr. Brackett is his wife and two children, one eight months old and the other two years of age.

Mr. Brackett is a brother-in-law of Police Officer Charles H. Mahnke and their arrival was quite a surprise.

## Forty Boys Make Trip to Top of Mt. Tamalpias

About forty boys accompanied by Walter eMad, secretary of the Y. M. C. A. made a trip to Mt. Tamalpias and back yesterday. The ferry and train were used as far as Mill Valley, but from that point, the boys hiked to the top of the mountain.

### MAN DROPS DEAD WHILE DRIVING TEAM OF HORSES

PENDLETON, (Or.) October 23.—With his hands clutching the reins of a team which he was driving to his home at Cambridge, Ida., W. W. Easley, aged 57, dropped dead near Pendleton today. In the wagon with Easley were his wife and family. The party had been at the coast for the benefit of Easley's health. Death was due to heart disease.

[illegible] company will give a dance at East Shore park next Saturday evening

### RICHMOND PEOPLE ATTEND EVANGELIST CLOSING SERVICES

A large crowd of the friends of Evangelist John Brown went to Oakland last evening to attend the closing services in that city.

### LOCAL HIGH WINS GAME

Yesterday afternoon the foolball team of the Richmond Union high school were in good trim, and the visitors from San Fafael high school lost the game by a score of 20 to 6.

### SUBTREASURY DISCONTINUED

WASHINGTON, October 23.—Secretary Houston today ordered the discontinuange of the Sub-Treasury at Boston, effective October 25.

## Around Our Town

**For lower rents and food-a-plenty, Vote YES, Amendment Number Twenty.** Sept. 27 to Oct 30

**Public Stenographer, Typewriting, Mimeographing. 629 Macdonald Ave. Phone 240.**

**After the show, drop into the De Luxe, at Eleventh and Macdonald, for a dish of ice cream, a cup of coffee or chocolate, or a delicious sandwich.**

**Gustave Vasa Lodge is to hold its** convention in Richmond on on November 7th and at the meeting of the local lodge last evening all plans for the event were perfected.

**The Hollaween party of Acantha** chapter Friday night was one of the successes of the season. In the absence of Mrs. Della Long, the worthy matron, Miss Martha raseFr acted.

**Lester Stromberg has secured a marriage license in San Francisco to wed** Aedlaide L. Page.


*Amendment* 13

COMMUNITY PROPERTY ACT

Throws into the courts the business of every married man upon the death of his wife or his partner's wife.

Vote NO

Community Property Advisory Committee


### EX-CONVICT IS CHARGED WITH ROBBERY OF BANK

SPOKANE, October 23.—A warrant charging George C. Boyd with the robbery of the Union Park Bank here last Thursday has been issued, police said today. Boyd is charged also with the robbery of a bank at Starbuck, Wash. Boyd the police said, escaped from the State penintary in Colorado in 1918.

### TWO OREGON YOUTHS ARE LOST IN THE MOUNTAINS

PENDLETON, (Or.) October 23.—Pau and Victor Bracher, aged 15 and 18, sons of G. C. Bracher of Pilot Rock, are lost in the Blue Mountains, and searching parties are seeking trace of the boys. The youths, who, with their father, had been at Elkhorn Club cabin, near Lehman Springs, left camp early yesterday morning, armed with guns. They were to return early in the afternoon, but no word from them was received today. The mountains are thickly wooded, are covered with snow, and there is no shelter. The boys had no food.


DIAMONDS JEWELRY. WATCHES FURS

MONEY LOANED — CALIFORNIA LOAN OFFICE

LIBERTY BONDS

CALIFORNIA LOAN OFFICE

California's aLrgest Pawnbrokers

835 Broadway St. S. W. Cor. 9th St.

Oakland, Cal.

**[illegible] This Barrel In Your Garage**

More than half the motorists of the Pacific Coast rely upon Zerolene, "The Standard Oil for Motor Cars."

This Fifteen-gallon Barrel of Zerolene assures you the convenience of maintaining at home a small, but adequate supply of a high-grade oil, suited for the correct lubrication of your engine.

When passing one of the locations indicated, pull in at the curb and examine this ideal oil-storage unit for your private garage.

It is large enough to hold a season's oil supply for your engine—small enough to take home in your car.

Announcement has been made ofthe secret marriage of Miss Louise G. Beaver Webb one of New York society's best known horsewomen, to policeman Thomas J. Leonard, of the Central Park mounted squad. The wedding was the culmination of a romance of the park bridle paths. Mrs. Leonard is the eldest daughterof John Beaver Webb, who was a personal friend of the late J. P. Morgan.


*Advertising is to a business*
*What Gasoline is to an auto.*

*Some people are mind-readers,*
*but most of them have to be told.*

*Show me a successful merchant*
*And I will show you that he is an advertiser*

*Advertising is the food*
*that a healthy business thrives on*


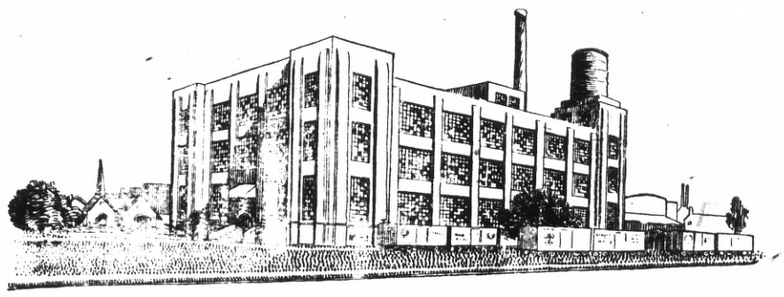


*Factories and Good Will*

Who wouldn't prefer to work in a factory that was surrounded by green lawns and whose windows looked out upon bright flower beds?

Who wouldn't want to buy the product of such a factory?

But some factory owners were a long time discovering these simple things.

Now, there are many factories and business buildings whose good architecture, lawns and flowers make them a distinct addition to the city and to the neighborhood in which they are located.

The Pacific Coast Shredded Wheat Company, the Chevrolet Motor Company, The California Cotton Mills Company, and the Magnavox Company were among the pioneers in this movement in Oakland.

Where there is no ground for lawn or flowers, vines can be planted to cover the walls and flower boxes can be put in each window. A Schilling & Company in San Francisco have used this method. And so have many apartment house owners.

Work is work—but the pleasanter we can make it the better will be the results.

*This is the 72nd advertisement of a series.*

East Bay Water Co.

DOMESTIC INDUSTRIAL



BOYS

Want to make Some Money

It's easy, just hustle around and gather up some

Nice Clean

RAGS

Bring them to The Record-Herald office and we will pay you.

5c a Pound

for them

Ask your mother for some rags and then call on the neighbors. They will be glad to help you earn some spending money by giving you their old rags.



Patronize Home Industry

BUY THE CEMENT MANUFACTURED IN YOUR COUNTY

Mt. Diablo Brand

AGENTS

Tilden Lumber Company, Richmond, California.
Pellow Brothers, Richmond, California.
P. F. Johnson & Son, Richmond, California.
Pinole Department Store, Pinole, California.
Tilden Lumber Company, Crockett, California.
L. Anderson Company, Martinez, California.
Conta Costa County Lumber Company, Martinez, California.
Concord Ice & Fuel oCmpany, Concord, California.
Spencer & Ayer, Walnut Creek California.
Danville Warehouse & Lumber Company, Danville, California.
Bay Point Building Material Company, Bay Point, California.
Diamond Brick Company, Pittsburg, California.
Antioch Lumber Company, Brentwood, California.
Adams Lumber Company, Oakley, California.
For Prices or for information as to the use of cement

ADDRESS

Cowell Portland Cement Company

COWELL, CONTRA COSTA CO., CAL.

JACK DEMPSEY TRAINING IN N. Y.
Jack and Martin Burke( one of the leading aspirants for the heavyweight crown) of New Orleans having a little chat.

# WHAT SINGLE TAX AMENDMENT MEANS

Single taxers, whose scheme for confiscating land values in California has been deefated four times and which has found a place on the ballot th s year, make a 'bogle man" of the landlord.

They overlook the fact that the landlord, save in name, is gone and and that for every large land-holder there are thousands of little land owners. They forget that if they destroy p.ivate ownership in land to wipe out the big holdings they also destroy the millions of little owners.

They suggest that the single tax would be so high that the owners of great holdings would give away the land. They refrain from mention ng that whoever acquires this same land under the single tax must pay the same taxes the gib owner could not affford to pay.

If the single tax would be too heavy for the wealthy owners of great tracts, would not the same tax also be too heavy for the small land owner?

Supposing the few great holdings in California were broken up and all the taxes placed on land under the single tax. Who would buy a parcel of land saddled with the liability of paying huge taxes?

Can the farmer survive if we put all the taxes on him? To meet tae extra burden he would have to get more for his crops and this in face of competition of low-price d pr ducts from farmers of nearby States where single tax is unknown.

How taking the tax off of wealth in every form except land and throwing this monster burden on land alone will aid anyone except the possessors of wealth is a question no single taxer will ever be able to answer.

Heury George, the author of the single tax idea, boasted that his scheme would bring a radical revolution ,and George was right. It would bring a revolt the like of which the world has never seen.

# MACHINISTS REFUSE TO HANDLE WORK OF AMERICON CAN COMPANY

The bay district Machinists will refuse to sign any form of personal agreement with employers to do work for the American Can Company or any work of anonymous origin.

The action of any employer in discharging a mechanic for refusal to do work of this kind will be construed by the union as "a deliberate lockout and will be resisted as such."

This is the gist of a communicaion addressed yesterday to the Metal Trades Employers and Shipbuilders' Corporation by the International Association of Mechanists in response to the announced intention of the metal trades organization to canvass the union machinists personally to determine the individual stand of each. The canvass will be held Monday. Machinists not agreeable to accepting any work put before them will be discharged.

The trouble grew out of the national strike of machinists against the American Can Company. More than 2000 San Francisco machinists are involved, according to J. H. Beckmeyer, business agent of the local machinists lodge.

# Attorneys Asked To Expedite Cases In Higher Courts

The Supreme Court is now so well up with its work that it has become necessary for the Justices to direct Clerk B. Grant Taylor to notify attorneys having appeals pending to be more expeditious in filing their briefs.

A large number of cases are held up because while the appellant has been diligent in filing his opening brief, the respondent has not presented his brief to the court and so prevents the case from either going on the calendar or being transferred to the District Court of Appeal for immediate hearing and disposition.

Preference is given in making up calendars or transferring cases to those in which the respondent's brief is on file so that i fattorneys desire to expediate the hearing of their client's causes the court believes that they should expedite the presentation of their briefs.

[illegible] appeals have been [illegible] lation has been filed [illegible] court of that fact. In such matters the court asks that the clerk be notified in order that the cases may be removed from the docket and the congestion of undetermined appeals be relieved to that extent.

# Armistice Day Is Declared Holiday By Mayor Long

Whereas, Thursday, November 11, 1920, has by the proclamation of the oGvernor of the State of California ,been set apart as a holiday in observance of the second anniversary of the signing of the Armistice which marked the cessation of the most collossal war the world has ever known, and

Whereas, the members of Richmond Post of the American Legion in conjunction with a committee of Richmond citizens ,are to observe this important occasion by a program fitting and appropriate to the day,

Now, Therefore, I, as Mayor of the City of Richmond do hereby [illegible] day lay aside [illegible] that [illegible] tions and join in spirit and in person in the exercises and ceremonies incident to a proper observance of the day commemorating as it does one of the most momentous events in the history of the world.

J. N. LONG,
Mayor of the City of Richmond.

A meeting of the Bankers Association of Contra Costa county was held at Concord yesterday afternoon. C. S. Downing, C. J. Crary, W. L. Ballenger, C. J. rary, L. A. Stevenson and L. J. Younce from this city were in attendance.


*Amendment* 13
COMMUNITY PROPERTY ACT

Imposes an inheritance tax where none now exists and it requires probate proceedings where none are now necessary.

Vote NO

Community Property Advisory Committee


# Plan Pacheco Road Changed

On recommendation of County Engineer R. R. Arnold and with the sanction of the board of supervisors Arnold has completed plans and specifications for paving the Pa- [illegible] crete. It was originally planned to build this stretch of highway 20 feet wide, of two slab construction, but in order to expedite the work and that it may be finished by the first of the year Engineer Arnold recommended the change. The county's contract permits of change in the plans and specifications and Rolandi has already been issued instructions to build the road under the new specifications.

The fact that the Pacheco-Hookston unit is low and is frequently under water in winter months was taken into consideration in making the change. It was feared that if the macadam center of the highway, if built of two slab construction, is not placed before heavy rains there would be grave danger of the highway being sluiced out. According to [illegible] has an exceptionally Hookston road can well carry concrete 19 feet wide. Arnold also points out that at Pacheco there will be a division of traffic and that the Hookston unit will not be subjected to as heavy traffic as other portions of the road. Hookston unit preparatory to paving.

# Lutherans Open Convention In Oakland Today

Today the California Circuit convention of the English Lutheran churches representing twenty-four congregations and missions, will open in Oakland for a four-day session at the St. Paul's English Lutheran Church, Thirtysecond and Linden streets of which the Rev. Joseph Berg is pastor. Eighteen pastors and fifty lay delegates will attend the convention.

The convention begins with a festival service. Rev. George Shurson of Santa Rosa, vice-president of the curcuit, will deliver the keynote sermon, while Rev. E. M. Stersrud, president will give the address of welcome. Music will be rendered by the Bay Cities Choral Union. A reception will be held at 5 o'clock for the ministers, delegates and visitors. The convention communion service will be held at 7:30 o'clock. Rev. Otto Gronsberg, seamen's missionary of San Francisco, delivering the communion address ,and Rev. N. M. Ylvsaker the sermon.

The regular business session of the convention will begin Monday morning.

# Brings Suit To Enforce Payment Of Back Alimony

Yesterday in the Superior Court at Martinez suit was brought by Mrs. Louna Walker of this city against her divorced husband, Sylvester H. Walker to recover $2000 that is alleged to be due as back alimony and to also have the transferring of property set aside. She claims the property was deeded to a brother of the defandant, so she could not recover alimony.

The couple were divorced in 1917, and at the time the plaintiff was allowed $50 a month alimony.

# Baptist Church Bazaar Proves A Big Success

As a result of the bazaar held by the ladies of the San Pablo Baptist church Friday evening, quite a sum of money was realized. All of the booths were well patronized and the supper was enjoyed by a large number.


T. & D. RICHMOND THEATRE

RICHMOND THEATRE PROGRAM

T. & D. SUNDAY
Another Big Show

Headed by

HUGH and WRIGHT
Novelty Musical Act

ELSA ALLEN
Popular Singer

SAM MILLER
Comedy Trickster

FRANK MERRIT
Singing Comedienne

WALKER & WALKER
The Precocious Youngsters

All who see Walker and Walker will admire the cleverness of these two children. They give a very delectable entertainment of singing and dancing that would do credit to their elders.
Olice Thomas in "The Spite Bride."


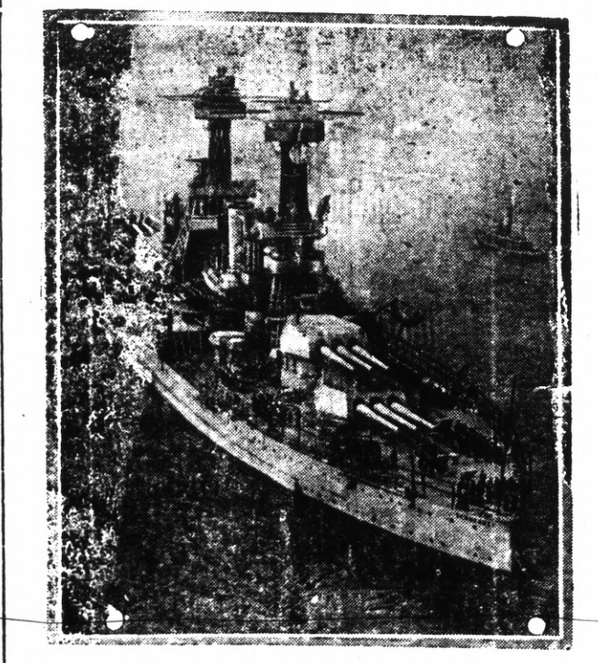

This photograph of the battleship Tennessee, considered to be the greatest fighting ship in the world, was taken as she left the Brooklyn navy yard for her trials. This was the first time the Tennessee had steamed from the navy yard and was her first taste of the open waters. The photograph was taken as the dreadnaught passed under the Manhattan Bridge.


Before You Buy Read Carefully Through This Ad

Ready to Move Into
$4,400
A Beautiful Five Room BUNGALOW
$400 DOWN
$37.50 Month

Balance Like Rent, Two Blocks From Car Line
ONLY FOUR MORE LEFT
Five large rooms; elegant living and dining room open into one large room; French doors; hardwood floors; breakfast nook; in latest style and convenience; artistic fixtures; attractive wall paper; ideal location; just completed.

LEO PERSICO
1015 Macdonald Ave.
Phone Richmond 572
OFFICE OPEN TILL 7:30 EVENINGS
EDWARD HARDEN, Salesman with Leo Persico



THE SENSE OF SATISFACTION comes from many sources but there is none greater than that derived from a perfect pair of glasses, and especially after many trials and tribulations with imperfect ones. If you are seeking after glasses that will suit you in every way, we will test your eyes properly and furnish you with a pair that will be exactly what you need.

Dr. C. R. Blake
SPECIALIST
EYE, EAR, NOSE AND THROAT
Rooms 1, 2, 3 and 4
704 Macdonald Ave., Upstairs



Now is the Time
To Buy and Save. A 10 Per Cent Discount on Every Suit and Overcoat

| Regular | New | Regular | New |
|---|---|---|---|
| $75 | $67.50 | $55 | $49.50 |
| $80 | $72.00 | $60 | $54.00 |
| $85 | $76.50 | $65 | $58.00 |
| $90 | $81.00 | $70 | $63.00 |

$55.00 Overcoats $49.50

Al Schneider
DON'T WAIT COME TODAY RICHMOND'S LEADING TAYLOR
515 MACDONALD AVENUE



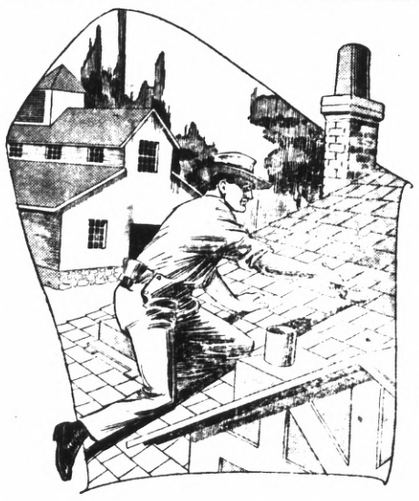

*The* Guardian of Capital Invested in the Barn is Paint

Good Paint postpones the day of destruction and decay. Your Barns and Buildings are an Investment and require preservation. Paint costs less than lumber. A protective coat of

W. P. FULLER & CO.'S
BARN *and* ROOF PAINT

is insurance against weatherwear and loss. A coat of good Paint is a barrier between wood and weather. Fuller's Barn and Roof Paint safeguards the surfaces. It seals the wood, clings to the surface and wears. Made in six colors.

70 Years
W. P. FULLER & CO.
Manufacturers
Paints, Enamels, Stains, Varnishes, Pioneer White Lead

For Sale by Distributors of W. P. FULLER & CO.'S PRODUCTS



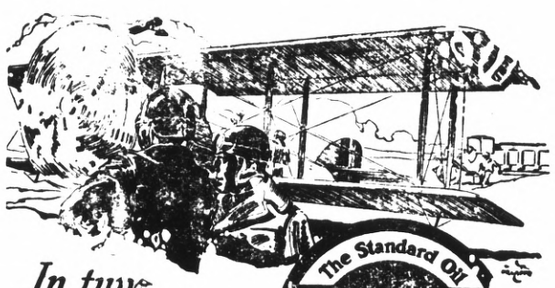

*In tune with progress*

The Standard Oil ZEROLENE For Motor Cars

*A grade for each type of engine*

Lubrication has advanced since the days of tallow on the wagon hub. Today it is a science,—with a grade of Zerolene for each type of engine.

It is significant that more than half the motorists of the Pacific Coast States follow the advice of our Board of Lubrication Engineers and use Zerolene of the correct grade for their automobiles. This is resulting in better performance and longer life for the cars.

You, too, should use Zerolene.

There is a grade for each type of engine and a separate Zerolene Correct Lubrication Chart for each make of car. Get one for your car at your dealer's or at our nearest station.

Use Zerolene for Correct Lubrication.

*for Tractors*
There is a correct grade of Zerolene for each type of tractor. Get our attractive booklet on the Correct Lubrication of your tractor. Ask our agent for a copy.

STANDARD OIL COMPANY
(California)

## V... Rates

The following advertising rates went into effect on the Record Herald September 1, 1920.

First insertion per column-inch, 35 cents.

One inch per month, $5.00.

Reading notices: 10 cents per line first insertion; 5 cents subsequent.

Political advertising per column-inch, 50 cents.

**CLASSIFIED RATES**
**Minimum Charge, 35 cents**

2 times .....2 cents per word
3 times ..... 3 cents per word
4 times ..... 4 cents per word
5 times ..... 5 cents per word
6 times ..... 6 cents per word
10 times ..... 9 cents per word

## THE CLANCY KIDS

It's a Question Whether Susie Will Wait Thirty-Five Years

By PERCY L. CROSBY

the McClure Newspaper Syndicate

# CLASSIFIED ADS.

## KEPT OUT OF WAR, NOW SERVES COX

### Publisher's Son Escaped Military Service Through Democratic Nominee's Influence.

Young, able-bodied, rich, a strapping big fellow, who possessed all the physical equipment of an American soldier, save, evidently, heart, Robert P. Scripps was kept out of the war through Administration influences.

He was exempted.

The local draft board of Butler County, O., rejected his plea and held that there was no valid claim for his exemption and that he should surely don a uniform and shoulder arms, but Secretary of War Baker's law partner, Tom Sidlo, was employed to save the youthful slacker. Governor Cox took a hand in the case, and finally, by White House decree, he went scot free.

His multi-millionaire father, E. W. Scripps, controlling owner of the Scripps League of Newspapers and the Newspaper Enterprise Association, a powerful combination, threatened to overthrow the Administration rather than permit either of his sons to answer the call of Uncle Sam.

**Administration Exempts Slacker.**

Having helped to re-elect Woodrow Wilson President on the issue, "He kept us out of war," the elder Scripps demanded that his sons be kept out of war. And the Administration kept them out.

Young Robert Scripps, who had never done any real newspaper work, was given the title of Assistant to the Publisher of the Scripps League of Newspapers to create an excuse for his exemption. Finally he was ordered home from Camp Sherman by Governor Cox, after he had been in uniform for ten days.

All these facts and more of an equally astounding and discreditable character were brought out by the Kenyon Senatorial Committee, which subpoenaed young Scripps to Washington to explain his activities in the present campaign.

**Now Supporting Cox.**

He is today editor in chief of the Scripps League of Newspapers and the Newspaper Enterprise Association and is putting out daily pink propaganda sheets of a lurid and sensational character in support of the candidacy of Governor Cox.

---

HOUSES FOR RENT—For rent immediately, fine property not far from edge of town, and well located on highway, consisting of 6 rooms in fine shape and partially furnished. $15.00 a month. Party to pay for water. Act Quickly. Room for chickens and vegetable garden. Everything complete with garage. Call at W. H. Sanford's office 2221 Macdonald avenue or phone Rich. 927. 10-21-tf

## FOR SALE—Real Estate

FOR SALE—Modern 6-room house with garage; very easy terms. See house at 620 28th street. Owner at 2065 Eagle avenue, Alameda. Phone Alameda 2732W. 10-14-3t

FOR SALE—Two lots in the Schapiro Center tract, block 5, lots 5 and 6; net cash, $350; cost $1280. Inquire Carl Soderberg, 2830 24th St., San ranciscFo. Oct. 10-6ti

FOR SALE—5-room modern bungalow, 40-foot frontage, two garages Price $4000; half cash. Apply 732 15th St. Phone Rich. 1029J. 10-9-6t

FOR SALE — Six-room modern house, built three years. $3750. Part cash. Call bet. 5 and 6:30 p. m. at 240 S Twentieth Street.

FOR SALE—Two lots, corner of 5th street and Cutting Boulevard, cheap. Apply 152 Harold avenue, San Francisco, Cal. Sept. 1-1mo

## FOR SALE—Real Estate

FOR SALE—3-room cottage and two lots, 140 21st street, between Bissell and Chanslor; $1650. Apply on premises in forenoon. 10-5-6t

FOR SALE—Grocery store. Apply 184 10th St. 10-18-6ti

$5250—5-room modern bungalow on large lot on car line; all built-in fixtures, hardwood floors, beautiful light fixtures, etc. Terms, $500 down, balance $40 per month, including interest. E. H. Kueffer & Co.

FOR SALE—Sunniest 7-room house in town; modern, corner; lot 37½ ft. front; terms; call after 11 a.m. Sunday, 102 Fifth street. Oct. 17-3ti

FOR EXCHANGE—6 12 acres near Sebastopol. 5 acres in apples. Want house in Richmond. Address Box 602 or Phone Rich. 634-W. 10-20-3t.

## FOR RENT—Aparments

FOR RENT—2 and 3 room unfurnished apartments. Steam heat and hot water. Modern in every respect. Apply on premises 24th and Rheem. Telephone Rich. 753, or the Richmond Co., 2234 Macdonald avenue, Telephone Rich. 444. 9-27tf

## FOR EENT—Rooms

ROOM FOR RENT—Room in private family for one man, 5 minutes walk from Oil Works, $7.50 per month. Apply 125 Eddy st, Pt. Richmond or phone Ric. 157. 10-21-6t.

FURNISHED front room for rent. Apply 612 18th St. Oct. 16-4t

FOR RENT—Housekeeping rooms. Apply 600 Nevin Ave. Oct. 13-6ti

## WANTED—Houses

WANTED—A reliable party would like to rent an 8 or 10-room house Address Box "J" Record Herald office. 10-9-2t

## WANTED—Help

HELP WANTED—Young lady as bookkeeper and office clerk. Address Box 11, Record-Herald office.

WANTED—Representatives wanted every city and town in California. $5000 to $25,000 yearly. Exclusive rights; permanent connections. Write today. P. O. Box 61, Los Angeles. Oct. 17-1t

EDUCATED workers for Viavi. Call Mondays, Wednesdays and Fridays from 1 to 5 p.m. Room 10 Berry Bldg. 9-12-ti

## FOR SALE—Automobiles

FOR SALE—Buick Six, five passenger touring car. Excellent condition. Address Box 368, Crockett, Cal. 9-25-tf

*The New*
*GOLD MINE*
*RESTAURANT*
In Our New Location
509-511 MACDONALD AVENUE
Everything Up to Date
Sanitary Quick Service
*TRY US*

## SPECIAL NOTICES—

FOR SALE—Fine Halstein cow, will be fresh in January, giving some milk now, an eleven ear old boy does the milking, made best all round test of an cow in Richmond, $200.00. See R. W. Ryan at 240 So. Twentieth street. 10-20-3t

LADY CLERKS and TEACHERS—Fine Laundry Work Done. No Family wash. 612 18th St. Oct. 20-3t

## LOST AND FOUND—

FOUND—A purse; owner can have same by proving property and paying charges for this advt. 10-9-tf

FOUND—An automobile robe in subway. Will return upon identification and payment of this ad. F. J. Neil, 226 So. 4th Street.

RICHMOND LAUNDRY
You Are Particular
So Are We
Phone Rich. 414
1517 Macdonald Avenue

GOOD VALUES :: LOW PRICES
—On—
DRY GOODS AND SHOES
A. BLESIO
100 Washington St., Pt. Richmond, Cal.

W. H. MALLORY
Formerly with Marshall Steel Co
EXPERT CLEANERS AND DYERS
314 Sixth St., Richmond, Cal.
Office phone 756; res. phone 893W

We are Dyeing to Please You. Cleaning, Repairing, Altering. We call and deliver promptly
Phone Rich 904
CITY CLEANING & DYE WORKS
330 2nd St.

## LAKE TAHOE

$17.50—THERE AND BACK

Scenic Daylight Trip
Leave San Francisco ...7:20 a. m
Leave Oakland .....7:50 a. m
Arrive Lake Tahoe ....6:00 p. m.
San Francisco-Sacramento Railr'd
"Sacramento Short Line"
PIERCE-ARROW AUTO STAGE
For full information, write or telephone L. H. RODEBAUGH, Traffic Manager, Oakland, Cal. San Francisco Depot: Key Route Ferry. Oakland Depot: 40th and Shafter Avenue.

Don't Pick Out a Printer Blindfolded

Get the One Who Can Help You Sell Your Goods

WE have the ability to help you sell your goods and we can do this at a reasonable cost to you.

Economy and standardization are the watchwords here. We use Hammermill Bond, the standard, economical, business paper and we turn out a grade of printing that brings results for our customers.

LET US SHOW YOU

## TAX NOTICE

The taxes on all property both real and personal within the city of Richmond, Contra Costa county, State of California, are due and payable at the office of Tax Collector in City Hall on the 18th day of October, 1920, and will be delinquent at 5 o'clock p.m. on the 6th day of December, 1920, and unless paid prior thereto 15 per cent will be added to the amount thereof.

J. O. FORD,
Tax Collector of the City of Richmond, California.
Oct. 7, 8, 9, 10, 12, 13, 14, 15, 16, 17.

MANIS HOTEL
232 Sixteenth Street
MRS. A. MANIS, Prop.
Just completed, everything new, nicely furnished, hot and cold water in every room, baths, rates reasonable.

THESE PAINTERS CARRY LIABILITY INSURANCE
ZEB KNOTT
SHERWIN-WILLIAMS PAINTS
STAINS AND VARNISHES
All Grades of Wall Paper
Painting and Paper-Hanging
819 North Seventh street.
All Work Guaranteed

## Real Estate For Sale

FOR SALE for a few days—5 room modern house with garage and 2 lots. Less than a block and half from Macdonald avenue and center of town. $3850.00 Half cash and balance can be arranged.

$5250—Strictly modern 5-room cement bungalow, 2 lots, block and one-half from Macdonald, center of city, for quick sale, $5250; about half cash, balance like rent.

$4500—Modern 6-room bungalow, a beautiful home in excellent location, $2000 down, balance $30 per month.

$3000—Strictly modern 4-room bungalow, with alley in rear; must sell in a few days, $3000, about $1500 down balance like rent; let us show you this place.

$4250—9-room house with lot 63x140 feet with alley in rear; fine house and an excellent buy; $1200 down, balance to suit.

$5000—7-room strictly modern house one-half block from Macdonald Ave. about half cash; a fine home and very cheap.

We write fire insurance, workmen's compensation and bonds. We make deeds, mortgages, contracts, etc. Notary work promptly attended to.

Legal papers and notary work promptly attended to.

CONN BROTHERS
253 SIXTH STREET

AMERICAN TRANSFER COMPANY
Furniture and Piano Moving
Country Trips
Office: Elks Bldg., 10th and Macdonald
Phone Rich 907

Save 25 per cent by Bringing and calling for your own work.
Hand Pressing and Cleaning
GLOVES FREE
THE STANDARD CLEANERS AND DYERS,
224 Macdonald Ave.

EXPRESSING
CENTER TRANSFER
302 MACDONALD AVE.
Telephone 216

## Professional Cards

W. W. FRASER, M. D.
Homeopathic Physician and Surgeon
Office 707 Macdonald, Pillow Bldg.
Phone 839 W

CHARLES B. WOOD
Notary Public
I handle Insurance, Life, Accident and Fire.
Res., 407 Ohio Phone 143

DANIEL BARTON
Attorney at Law
607 Macdonald Ave. Phone 425
Open Evenings.

J. E. ROGERS
Attorney at Law
Martinez California

DR. CALLENDER
located at 736 Broadway, cor. 8th St.—Expert on chronic blood and nervous ailments; personal attention; approved methods of treatment, clinical laboratory, blood tests, urine, analysis, etc.; fees reasonable; consultation free. All medicines prepared in office. Office hours 9 a. m. to 8 p. m., Oakland

BERT CURRY
Undertaker — Embalmer
Parlors, 332 Eleventh Street
Service Day or Night
Day and Night Phone 429

VIAVI—THE WAY TO HEALTH
Office: Room 10, Berry Bldg.
Hours: Wednesdays, 1:30 to 4:30 P. M.
Mrs May I. Jaffa, Mgr.
Phone Fruitvale 2297-J

ALVIN GERLACH
Attorney and Counselor at Law
401-5 Humboldt Bank building, San Francisco, Cal. Tel. Kearny 1668. No. 1002 Macdonald avenue, Richmond, Cal. Tel. Rich 161.

DR. J. B. SPALDING
Physician and Surgeon
DR. CLARA SPALDING
Women and Children
Telephone Richmond 20
Office: 803 Macdonald Ave. Berry Bldg

"Let MAYER DO IT" If you want your old suit made like new ring up phone 452. Cleaning, Men's Repairing or Pressing. Work called for and delivered. Mayer's American Cleaning Works, 1116 Macdonald Ave.

GROVER R. MILNES
Notary Public
1030 Macdonald Ave.
Office Phone 70
Residence phone, 762

NOTARY PUBLIC—I make and acknowledge all kinds of legal papers; deeds, mortgages, contracts, leases, etc. Houses to rent, fire insurance. H. G. Stidham, 163 Washington avenue. Phones, office 868. Residence phone 920. 9-27-tf

Robert E. Coffey
INSURANCE
NOTARY PUBLIC
Telephone 161
1002 Macdonald Ave.

Do you know the coal situation? It pays to order your winter supply now.
PIONEER COAL & TRANSFER CO
(Formerly Pillow Bros.)
701 Macdonald Ave. Tel. Rich 91

CASWELL COFFEE
The Coffee You Drank at the Fair
*L. HUNT*
Tel. Rich 540

## When You Borrow Money

consider not ONLY the cost, but the terms of repayment. In this respect we offer the following rates for your consideration:

$10.00—Pay us 8 payments of $1.60
$35.00—Pay us 12 payments of $3.50
$50.00—Pay us 9 payments of $6.60
$75.00—Pay us 9 payments of $9.60

Weekly payments; monthly if desired. Other amounts and number of payments arranged to suit your convenience.

If you are a housekeeper or have a steady salaried position, we will supply your wants quickly and confidentially.

Call, write or phone

Reliable Loan Co.
Suite 4 33-4, Dalziel Bldg.
1312 15th St., bet. Clay-Washington Sts
OAKLAND
Phone Oakland 5122

## Money Loaned

—on paid up—
LIBERTY BONDS
90 per cent on face value of 1st issue, 85 per cent on face value of 2d and 3d issues.
7 per cent interest—No other charges.
Cash without delay.
JOHN NICHOLL COMPANY
488 Ninth Street.
OAKLAND, CALIF.

D. D. DRAKE
607 Macdonald Avenue—Room 1
We will cash your War Savings Stamps for you. We buy guaranteed Receivable, etc When you wish money come in and see us about it.

LOANS TO SALARIED PEOPLE; ALSO ON FURNITURE, PIANOS. OAKLAND CREDIT CO., 100 Bacon Bldg., 12th and Washington Sts. Phone Oakland 1668.
Office hours: bet. 1 and 5:30.

## CLEANERS and Dyers—

HAVE your suit cleaned and pressed at Blacks, 10th and Macdonald avenue. Phone 723. We call and deliver. Prompt service and good work.

*Wilson & Donnelly*
FUNERAL DIRECTORS
(Successors to E. B. Smallwood)
Aubrew Wilson, Manager
Mrs. N. V. Wilson, Lady Assistant.
Ambulance service.
727 Macdonald Avenue
Phone Richmond 113

PHILADELPHIA DIAMOND GRID BATTERY
Make good all the time
Commercial Garage
331 4th St.
General Repairing.

## The Craven Hospital

Conducted by Graduated Nurses
MEDICAL, SURGICAL and MATERNITY CASES
Baby incubator installed.
Received under the care of their own physician.
10th and Clinton. Phone 854

Edison Mazda Lamps
And General Electric Motors cost no more than inferior makes. We are agents for both, and solicit your patronage.
*Pioneer Electric Co.*
318 Macdonald Ave.
Telephone Rich. 17

*Meyer Bros.*
Dealers in Coal, Wood and Grain
All Orders Delivered.
Phone Rich. 3311 San Pablo, Cal

## BOILS

### And High Blood Pressure

Oakland, May 17, 1920.

"From boyhood I have suffered from boils due to impure blood. My blood pressure was so high that for a long time I had severe headaches and my body was continually wet with excess perspiration.

"After having been treated by many doctors, I finally found one who cut my boils open in a fruitless attempt to cure them. When he had cut me about twenty-five times, I quit. I then tried a milder remedy in the form of the FONG WAN CHINESE HERB TEA. I took the herb tea faithfully for about three months, during which time my blood was THOROUGHLY CLEANSED OF ALL IMPURITIES. When my blood had thus become pure and rich, my boils automatically disappeared, and my blood pressure also became normal. I therefore no longer suffer from either headache or excess perspiration.

(Signed) ALWYN SPRINGER.
1725 Market St., Oakland.

Fong Wan Herb Co.
Highest quality of Herbs. Quickest results. Our specialist well educated in both English and Chinese, avoids misunderstandings by interviewing without an interpreter.
548 EIGHTH ST., OAKLAND, CAL.
Consultation free
Phone Oakland 3767.

ITALIAN RESTAURANT
Raviola Spaghetti
Served, and for the Home
312 Macdonald Avenue
Phone 148W.

C. J. LAMBRECHT
DEALER IN
FEED AND FUEL
OFFICE 2228 Macdonald Ave.
Phone Richmond 1058
2228 Macdonald Phone 1058

*Foot Ailments*

DR. G. A. GOTTSTEIN
Graduate Chiropodist
Also making a specialty of Special made Arch Supports from plaster molds.
Hours—9 a. m. to 5:30 p. m.
216 Physicians' Bldg.,
1225 Washington St.
(Between 12th and 13th St.)
OAKLAND
Phone: Oakland 2810

## To Be Moved

6-room cottage, (plasterer) all newly painted and papered. A-1 condition. Modern Conveniences. Located at 1115 Birsell. If you want this you can have it cheap. Must be moved off lot within 30 days. If not sold before Tuesday will make other arrangements.

E. J. CRANDALL
285 7th Street. Phone 1911

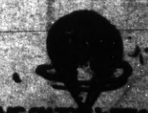

ALWAYS ON TOP WITH RESULTS
Try one of our Want Ads and Watch the Results Result Producing Want Ads

**Brooklyn Won the National League Championship and You Will Win by Trading at THE FAIR.**

Fleisher's Knitting Yarn, the hank ..... $1.00
Children's Roller Cycle ..... $2.50
Black Boards ..... 35c to $9.00

Haloween Novelties Now on Sale.

*MEET ME AT*

**The Fair**

O. O. OLNEY

721 Macdonald Ave.nue. Phone Richmond 811


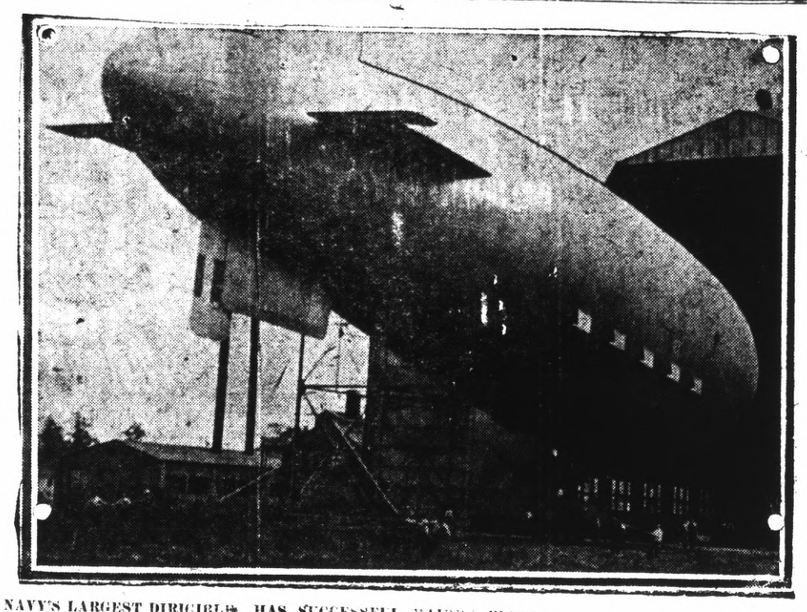

U. S. NAVY'S LARGEST DIRIGIBLE HAS SUCCESSFUL MAIDEN FLIGHT

The D-1, the U. S. Navy's latest and largest dirigible in her successful maiden flight piloted by Lieut. Charles Bausch. The huge ship was put through stiff tasks near Akron. The D-1 is 200 feet long, has a maximum speed of 58 miles per hour, a cruising radius of 1,000 miles and is capable of 20 hours sustained flight.


# Comfort Insurance

GAS as a fuel protects your home against cold; against fuel storage and fuel shortage; against waste of fuel; against ALL the troubles that are inseparable from the outgrown heating methods of yesterday.

We have many types of heating devices, some of which will meet your particular requirements perfectly.

A careful survey of your needs and the adjustment of our [illegible] will [illegible] your first step toward [illegible] your [illegible] upon [illegible] an efficient [illegible]

**Pacific Gas and Electric Co.**

719 Macdonald Avenue. Telephone 531



INTERESTING
WELL-PAID
EMPLOYMENT

**FOR YOUNG WOMEN AS TELEPHONE OPERATORS**

Good Pay while learning, with frequent increases thereafter. Apply to Chief Operator, between 8 a. m. and 5 p. m. at telephone office

RICHMOND, CALIF. 242 THIRD STREET


# RESOLUTIONS ADOPTED BY W. C. T. U.

Two of the important resolutions adopted by the W. C. T. U. on the closing day of its convention, refer to girls attire and liquor and gambling.

They read as follows:

**Dress of Girls**

"Wheeras, Many of our girls and women are attiring themselves in a manner which is unbecoming to their station in life, which attracts attention and which calls forth remarks from the street lounger, and

"Whereas, We believe the pernicious effect of this practice must result in a lowered standard of morals, be it

"Resolved, That we commend the attitude o four school authorities in seeking to remedy this evil in the schools; that we call upon the womanhood of our state to exert its influence in favor of modest and sane models in dress, by example as well as by sentiment expressed; and that we place upon the shoulders of the manhood of the state a moral responsibility by calling upon them to discourage a custom which in the end is disastrous to all concerned, thru expressing their approval of economy and modesty in dress and through registering their disapproval of extravagance and vain display on the part of their women friends and associates."

**Liquor and Gambling**

"The Women's Christian Temperance Union of California in Fortieth annual convention assembled, rejoicing in the realization of national prohibition as a long step forward on the removal of obstructions to social, moral and economic progress, and as a means of attaining a higher plane of living, recofinizing our responsibility in bringing this about, realibzes that in the elimination of the saloon there has been taken from large numbers of men their only opportunity for social contact.

"Therefore, We de hereby resolve that during the coming year, our organization, or clubs, or through any particular means, make constructive plans by which there shall be established as social and recreational centers for these men.

"Whereas, Our government is urging us to establish habits of thrift and conservation as a patriotic duty, and

"Whereas, The passion for gambling which is one of the greatest contributors to crime and pauperism is increasing to an alarming extent, therefore, be it

"Resolved, That our present anti-gambling laws be strengthened; that we, recognizing that public opinion is a necessary factor in law enforcement, urge our women to organize local law-enforcement leagues and cooperate with local officials in enforcing antigambling laws, and that we do further recommend such league to cooperate in the enforcement of the prohibition enforcement act when it is placed upon our status books, and in other matters of law enforcement."

## Comedy Will Be Attraction at the Richmond Today

Headed by Hugh and Wright in a novelty musical act, the bill at the Richmond T. & D. Theatre on Sunday will include popular singing, comedy tricks, comedy singing, a child act and Olive Thomas in "The Spite Bride, a Selznic picture.

The act by Hugh and Walker is said to be packed with catchy music, and the artists put it over in great shape. The act has a beautiful setting.

More music will be added to the bill by Elsa Allen popular singer, Sam Miller is a comedy trickers who will amaze and amuse the audience. Frank Merritt is a singing comedian, with a running fire of chatter and song.

The child act will be presented by Walker and Walker, two precious youngsters. All who see them will admire the cleverness of the two children. They give a delicatable entertainment of singing and dancing that would do credit to their elders.

Olive Thomas is dead, as the result of a Paris tragedy that recently filled columns in the newspapers, but her likeness lives in the movies. "The Spite Bride," in which she is featured on the bill tomorrow was one of her last pictures.

## Richmond Elks To Have Roll Call Next Tuesday Night

At the meeting of the Richmond lodge of Elks next Tuesday evening there will be the annual roll call. The past exalted rulers of the lodge, headed by Hiram E. Jacobs have been named as the committee to have charge of the affair.

members will be expected to answer to their names. There will be iniation that evening, and an interesting program is being prepared.

The Miller-Reid wedding will take place at the First Christian church this evening. As the couple are well known in this city it is expected that there will be a large audience present to witness the ceremony.


*Amendment* 1

COMMUNITY PROPERTY ACT

Cuts your credit in two. Ask your best business friend. Then,

Vote NO

Community Property Advisory Committee



**Great Reduction Sale**

RICHMOND ELECTRIC SHOE REPAIRING SHOP

429 MACDONALD AVENUE



**RICHMOND CONCERT COURSE**

OCTOBER 29, 1920
SAN FRANCISCO CHAMBER MUSIC SOCIETY
With STELLA JELICA, Colorature Soprano
NOVEMBER 11, 1920
MAY MUKLE, Celebrated English Violincellist, with
LEN BARNES, New Zealand Baritone
DECEMBER 9, 1920
ALICE GENTLE, Popular Mezzo-Soprano (Metropolitan Opera Co.)
Season Tickets ..... $4.00 War Tax $.40
Students' Tickets ..... $2.00 War Tax $.20
Send subscriptions to PHILLIP G. WESPECHER
Care of Sherman, Clay & Co., Richmond, California



**Subscribe for the Record-Herald**



# Our Supply of Meats Are of The Highest Quality, Yet Moderate in Price

If you demand high grade, clean, fresh meats, we invite you to visit our markets.

Our PRICES are low as the lowest. Our MEATS the best. Make our store your store.

We give Richmond Merchants' Coupons.

RICHMOND & CENTRAL MARKETS

O. R. Ludewig, Prop

*510 and 1130 Macdonald Avenue*

THE STAFF OF LIFE

that has no weak spots in it. VERRY BEST BAKING CO.'S Bread is chockful of goodness from crust to center. Better bread is not, adn cannot be made. We use the finest flour, mix the dough, bake it and handle it under the cleanest and most sanitary conditions, furnishing a food product thoroughly nutritious, of most luscious and delightful flavor.

**Verry Best Baking Co.**

Twenty-third and Macdonald Avenue, Richmond



# YOU ARE INVITED

To visit us at our new quarters at 322 Thirteenth Street, where we have everything in the line of Plumbing Supplies and Fixtures, and all the 101 things you constantly need about the house. We desire to serve you and will treat you well and often.

**Spiersch Brothers**

PLUMBERS AND SHEET-METAL WORKERS

85 Park Place—Also 322 13th St. Phone Richmond 863



**The Best of Fresh Meats**

Tele[illegible] us an order for your particular steak, chops or roast and you will find that we give particular care to satisfy you.

CHICKENS—CURED MEATS—LARD

**UNION MARKET** 3114 Macdonald Ave. Phone Richmond [illegible]

THERE'S ANOTHER REASON

than looks why your teeth should be kept in perfect condition—your health. Without good teeth it's impossible to masticate your food properly and so indigestion ensues and a long trail of troubles. We examine teeth without charge and do for them exactly what they need, and our prices for the requisite work are notable for their reasonableness.

**DR. ALBERT SPARKS, Dental Surgeon**

(Over LaMoine Drug Co.)

Cor. Sixth and Macdonald Ave. Phone Richmond 441

Mrs. Frances Smith, eighteen years old, the youngest most daring and prettiest steeple jack or should it be Jill in existence recently climbed a smokestack 150 feet, looked down and smiled at an admiring Chicago throng. She has gone up 575 feet, as she proudly tells you, in a Pennsylvania mine to mend machinery. The mine superintendent couldn't find a man to do the job.

George Hess, director of the National Botanical Garden, in Washington, D. C., has named his latest prize specimen of plant life the "mother-in-law cactus. When the human ongue comes in contact with the spines of this plant it swells so that the victim is unable to speak. The duration of silence is given an nine days.


# Pasteurized

Is it worth anything to you to know that the milk you and yours are drinking has pased THE HIGHEST TEST FOR PURITY? Is it worth anything to you to to know that you and your family are enjoying the precaution and the pleasure of having the HIGHEST GRADE OF MILK that can be produced?

Our expert method of producing and bottling, OUR CLEAN AND HEALTHFUL COWS, all supervised by men who know how have solved the milk problem for you. Our customers rest in assurance which only reliability can produce.

**Eagle Creamery**

J. B. SILVERIA, Prop.

814 Ninth Street